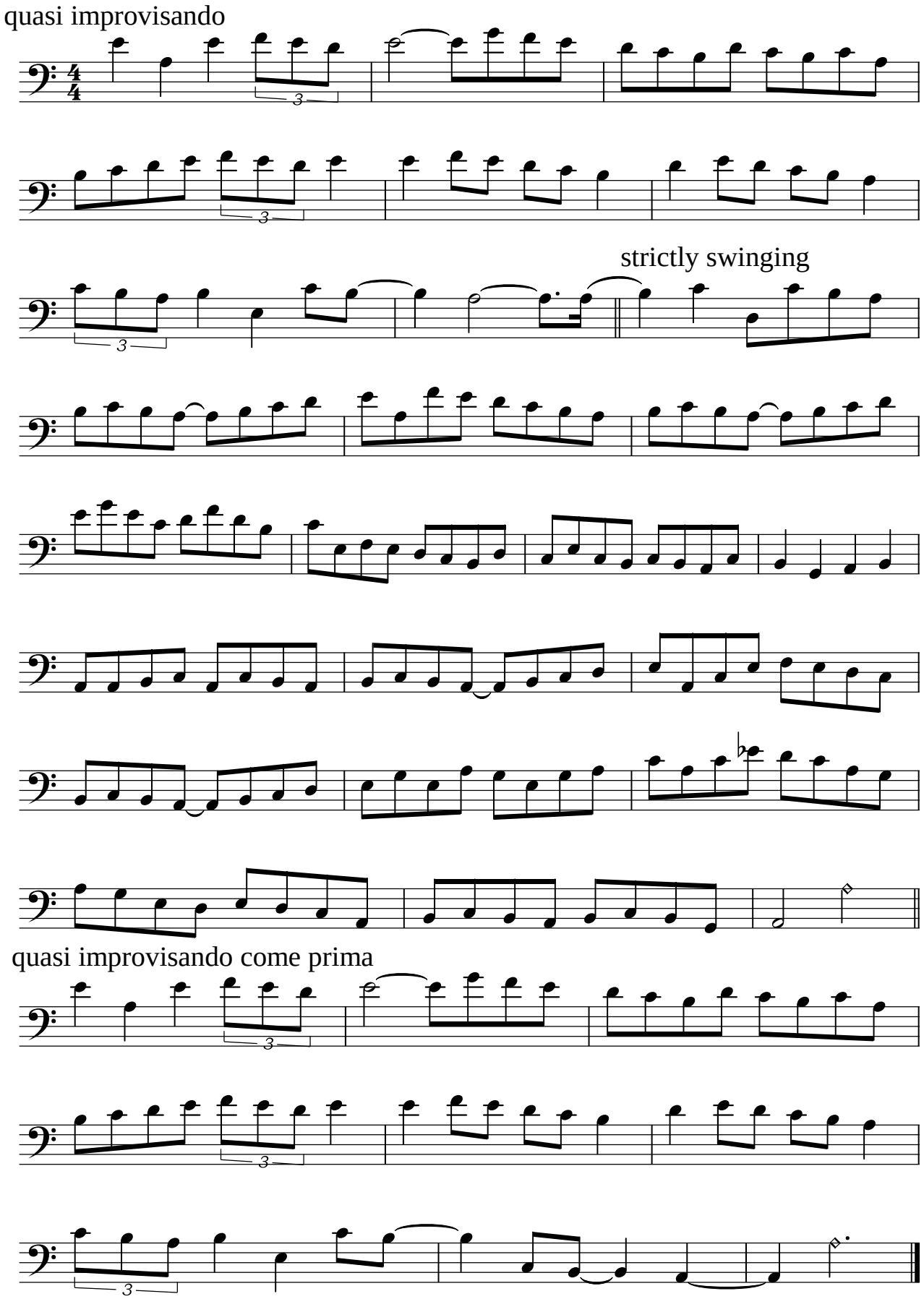Steppenwolfsmusik
Solo für Jan, 4. Dezember 2005